

# SITE PLAN

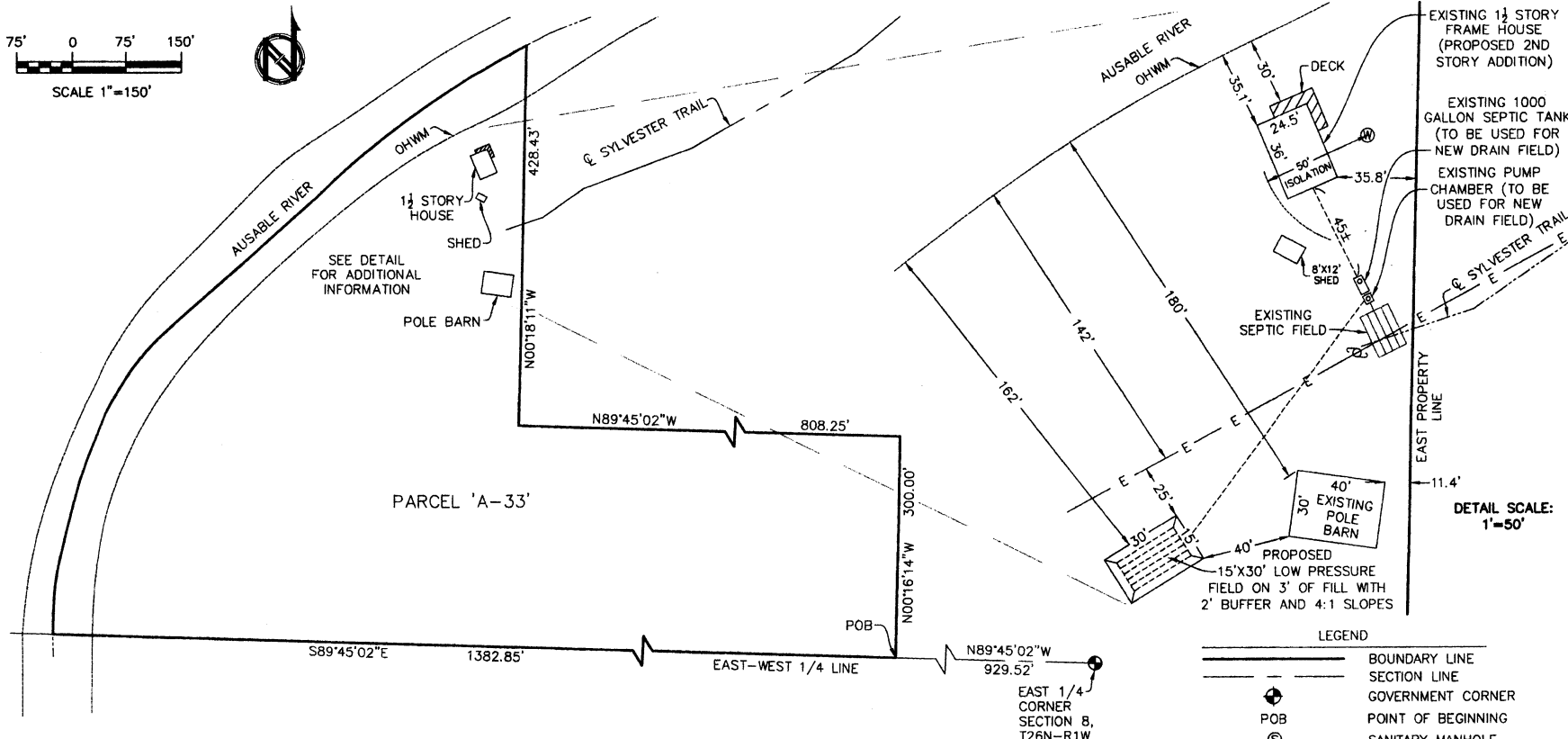
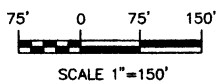

PARCEL 'A-33'

DETAIL SCALE:  
1"=50'

### LEGEND

- BOUNDARY LINE
- SECTION LINE
- GOVERNMENT CORNER
- POINT OF BEGINNING
- SANITARY MANHOLE
- WELL
- FENCE LINE
- UTILITY POLE
- ORDINARY HIGH WATER MARK

### NOTES:

- ALL DIMENSIONS ARE GIVEN IN FEET AND DECIMALS THEREOF.
- UTILITIES SHOWN ARE FROM VISIBLE OBSERVATION ONLY.
- EXISTING SEPTIC TANKS AND FIELD ARE APPROXIMATE ONLY.
- SITE ADDRESS: 8357 SYLVESTER TRAIL, GRAYLING, MI 49738.

REVISED 8-20-18 PROPOSED SEPTIC FIELD LOCATION  
SHEET 1 OF 1

**LEGAL DESCRIPTION PARCEL 'A-33' (PER LIBER 718, PAGE 605):**  
 Township of South Branch, Crawford County, Michigan; a parcel of land in the South 1/2 of the Northeast 1/4 of Section 8, Town 26 North, Range 1 West, lying Southeasterly of the center thread of the Ausable River, described as follows: To find the point of beginning of this description, commence at the East 1/4 post of said Section 8, running thence N89°45'02"W along the East-West 1/4 line of said section, 959.52 feet to the point of beginning of this description, thence N00°16'14"W 300.00 feet; thence N89°45'02"W 808.25 feet; thence N00°18'11"W 428.43 feet to an iron rod near the Southeastly bank of Ausable River; thence continuing N00°18'11"W to the center of said river; thence upstream along said center thread to the East-West 1/4 line of said section; thence S89°45'02"E along said 1/4 line to an iron rod near Easterly bank of said river; thence continuing S89°45'02"E along said 1/4 line 1382.85 feet to the point of beginning, including an easement for ingress and egress as recorded in Liber 219, Pages 449 through 451, inclusive, Crawford County Records.

I hereby certify that I have mapped the land hereon platted and/or described, on the date noted hereon, and that the error of closure of the unadjusted field observations is within the limits established for the profession.

Bradly A. Kalmbach, PS#52476



BK SURVEYING, LLC  
 343 CHESTER ROAD  
 GAYLORD, MI 49735  
 PH: 989-990-7482  
 brad@bksurveying.com  
 SITE PLAN  
 SECTION 8, T26N-R1W  
 SOUTH BRANCH TOWNSHIP  
 ROSCOMMON COUNTY, MI.  
 BK SURVEYING JOB NO.:  
 18-054 SYLVESTER  
 DATE: JULY 6, 2018  
 DRAWING PREPARED BY:  
 BK SURVEYING, LLC  
 DRAWING PREPARED FOR:  
 Paul Sylvester  
 5190 South Four Mile Road  
 Bay City, MI 49706